MIT

PIANO/VOCAL/GUITAR

ARRIVEDERCI, ROMA
(Goodbye To Rome)

Words by CARL SIGMAN Music by R. RASCEL

chappell music company
A POLYGRAM COMPANY

Distributed by
HAL LEONARD PUBLISHING CORPORATION
Winona, MN 55987 Milwaukee, WI 53213

DAVE SNIDER
MUSIC CENTRE
2537 Yonge St.
Toronto, Ont.
483-5825
Price in Canada
$3.50

ARRIVEDERCI, ROMA

GOODBYE TO ROME

Words by
CARL SIGMAN

Music by
R. RASCEL

Moderately

f

G Cm D7 G

Ar - ri - ve - der - ci, Ro - ma. Good - bye, good-

mf

B7 B7+5 C E7 Am Tacet D7 Am7

bye to Rome. Cit-y of a mil - lion moon - lit

D7 Am7 D7 Am7

plac - es, cit-y of a mil - lion warm em - brac - es, Where I found the one of all the

Copyright © 1954 & 1955 by Reg Connelly Music, Inc.
Rights for the U.S.A. & Canada controlled by Chappell & Co., Inc. (Intersong Music, Publisher)
International Copyright Secured ALL RIGHTS RESERVED Printed in the U.S.A.
Unauthorized copying, arranging, adapting, recording or public performance is an infringement of copyright.
Infringers are liable under the law.

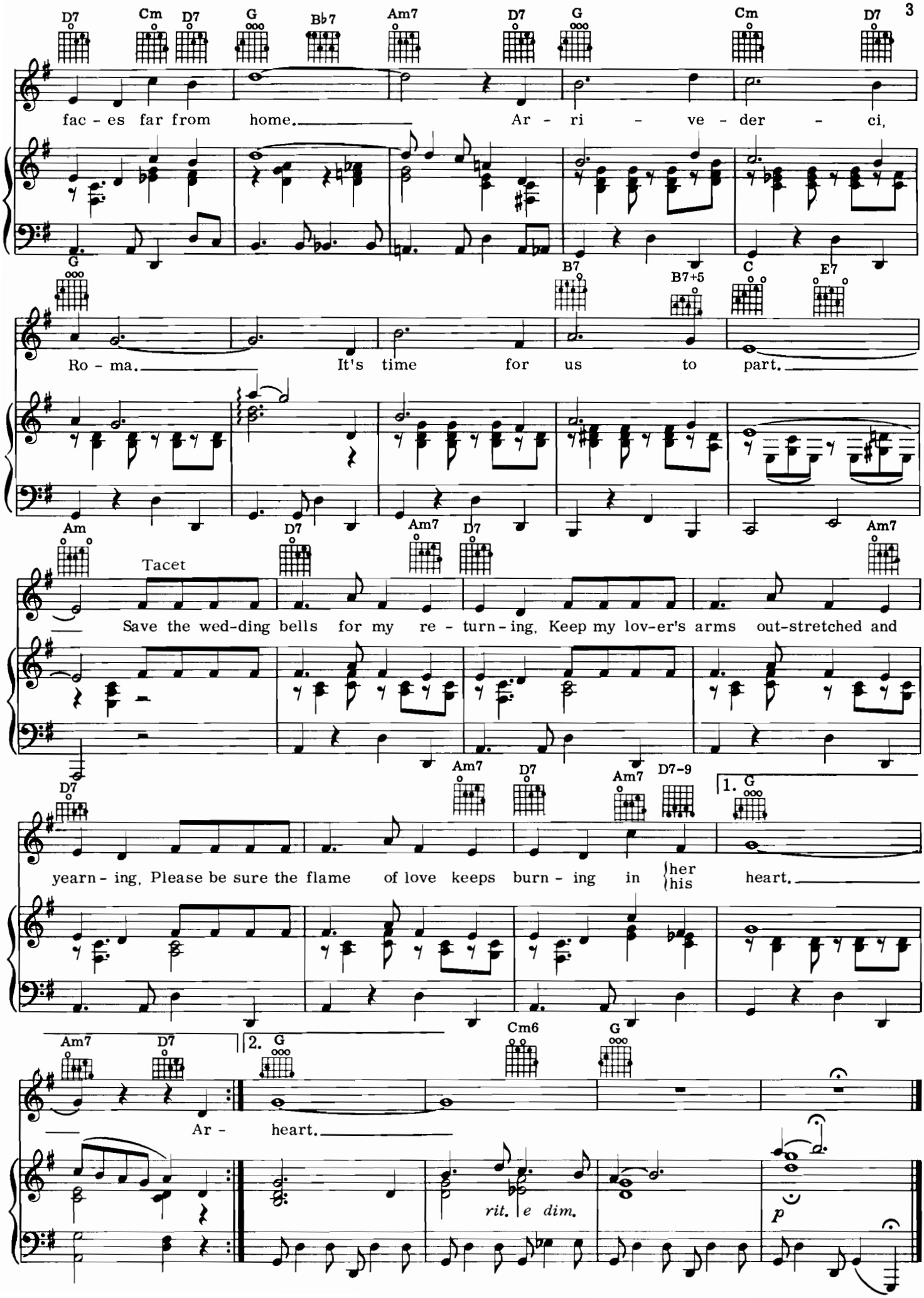
D7 Cm D7 G B♭7 Am7 D7 G Cm D7
fac - es far from home. Ar - ri - ve - der - ci,
G B7 B7+5 C E7
Ro - ma. It's time for us to part.
Am D7 Am7 D7 Am7
Tacet
Save the wed-ding bells for my re - turn - ing, Keep my lov-er's arms out-stretched and
D7 Am7 D7 Am7 D7-9 1. G
yearn - ing, Please be sure the flame of love keeps burn - ing in her his heart.
Am7 D7 2. G Cm6 G
Ar - heart.
rit. e dim.
p